

Name: Smith, George S.
ID: 07051934

Sex: Male
Ethnic: Caucasian
Age: 75 years

Height: 6' 5
Weight: 185



AP Spine on: 1/14/2010 4:08 PM

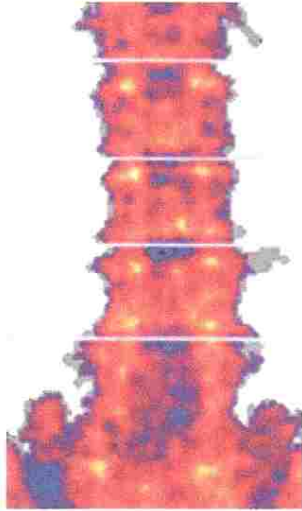

Bone image not for diagnosis.

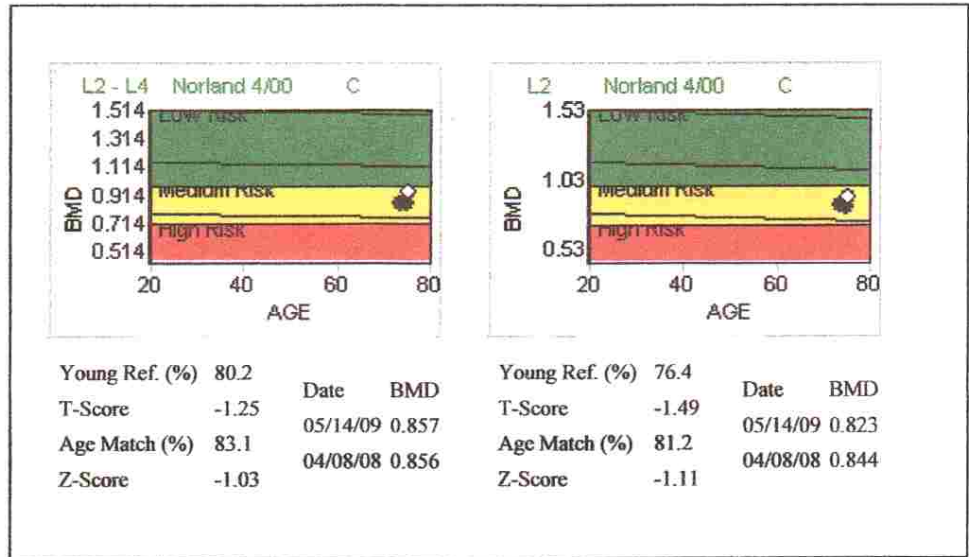

Manual Cursor Placement

Region	BMD (g/cm ²)	BMC (g)	Area (cm ²)	Length (cm)	Width (cm)	T-Score	Young Ref. (%)	Z-Score	Age Match (%)	ST Change (%)	ST Change (%/yr)	LT Change (%)	LT Change (%/yr)
L2 - L4	0.9333	55.25	59.20	10.9	12.0	-1.25	80.2	-1.03	83.1	8.9	13.2	9.0	5.1
L2	0.8947	18.24	20.39	3.90	12.0	-1.49	76.4	-1.11	81.2	8.7	13.0	6.1	3.4
L3	0.9098	16.21	17.82	3.45	12.0	-1.42	77.0	-1.15	80.5	2.4	3.5	9.6	5.4
L4	0.9907	20.79	20.98	3.60	12.0	-0.72	87.4	-0.68	88.0	15.7	23.3	10.7	6.0
Total sBMD	1004mg/cm ²	59452mg	59.20	10.9	12.0	-1.26	80.2	-1.03	83.1	8.9	13.2	9.0	5.1

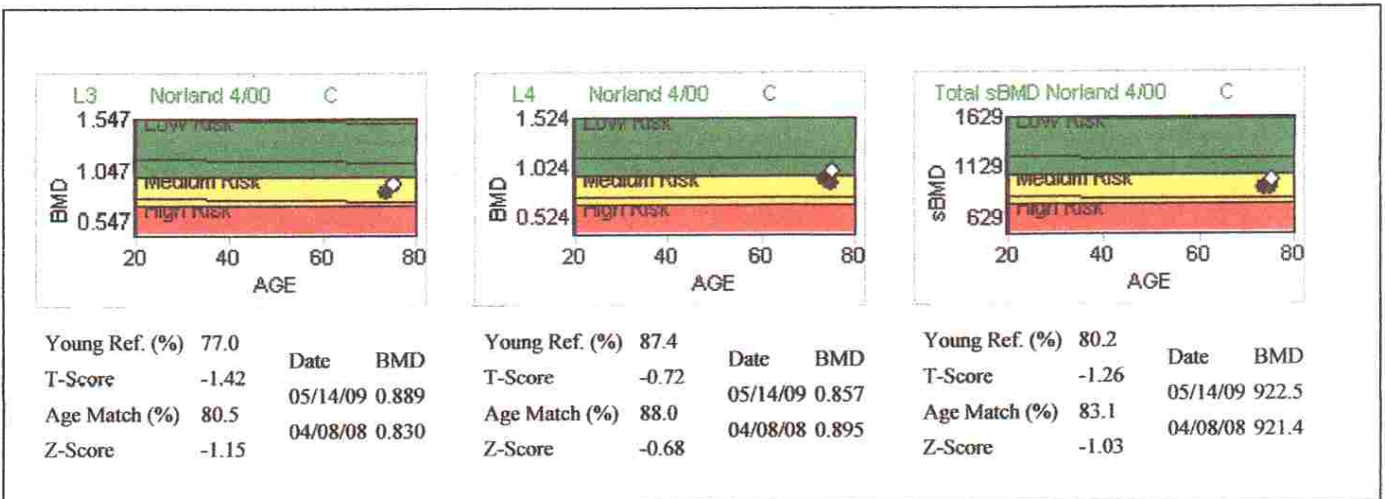

STD CVs for L2-L4 BMD: 1.0 BMC: 1.5 See Guide for other CVs.
1.5 mm X 1.5 mm, 130 mm/s, 12.00 cm, Rev. 4.1.0/2.3.1 Calib. 01/14/10 S/N 1998

Name: Smith, George S. Ethnic: Caucasian ID: 07051934 Height: 6'.5 Age: 75 years Weight: 185 Sex: Male

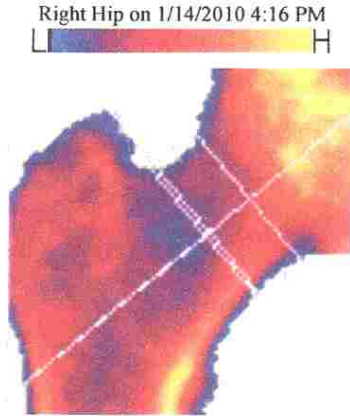

Bone image not for diagnosis.
HD Point Exclusion

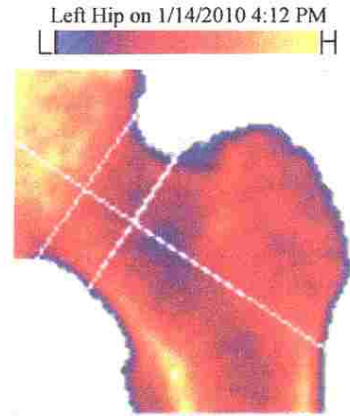

Bone image not for diagnosis.
HD Point Exclusion

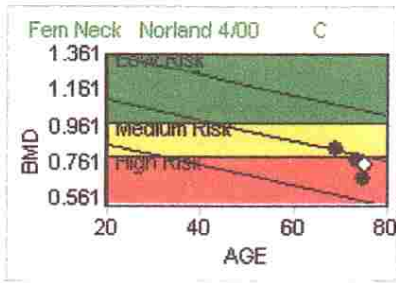

Young Ref. (%) 67.3
T-Score -2.90
Age Match (%) 93.7
Z-Score -0.40
Date BMD
05/14/09 0.678
04/08/08 0.766
07/28/03 0.832

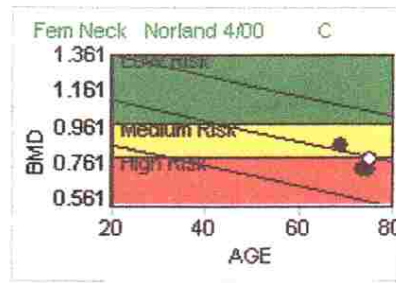

Young Ref. (%) 71.1
T-Score -2.56
Age Match (%) 99.0
Z-Score -0.06
Date BMD
05/14/09 0.733
04/08/08 0.728
07/28/03 0.859

Region	BMD (g/cm ²)	BMC (g)	Area (cm ²)	Length (cm)	Width (cm)	T-Score	Young Ref. (%)	Z-Score	Age Match (%)	ST Change (%)	ST Change (%/yr)	LT Change (%)	LT Change (%/yr)
Fem Neck	0.7456	4.412	5.917	1.50		-2.90	67.3	-0.40	93.7	9.9	14.8	-10.4	-1.6
Troch	0.7117	14.62	20.54			-1.96	76.3	-0.46	93.2	-24.3	-36.2	4.0	0.6
Total sBMD	820.9mg/cm ²	34473mg	42.00			-2.65	71.6	-0.82	89.1	-23.8	-35.5	-2.0	-0.3

Region	BMD (g/cm ²)	BMC (g)	Area (cm ²)	Length (cm)	Width (cm)	T-Score	Young Ref. (%)	Z-Score	Age Match (%)	ST Change (%)	ST Change (%/yr)	LT Change (%)	LT Change (%/yr)
Fem Neck	0.7874	4.720	5.994	1.50		-2.56	71.1	-0.06	99.0	7.5	11.1	-8.3	-1.3
Troch	0.7538	14.40	19.10			-1.59	80.8	-0.09	98.7	-22.6	-33.7	8.3	1.3
Total sBMD	878.9mg/cm ²	38348mg	43.63			-2.18	76.6	-0.35	95.4	-20.4	-30.4	2.1	0.3

STD CVs for Neck BMD: 1.2 BMC: 1.7 See Guide for other CVs. 1.0 mm X 1.0 mm, 90 mm/s, 9.00 cm, Rev. 4.1.0/2.3.1 Calib. 01/14/10 S/N 1998

STD CVs for Neck BMD: 1.2 BMC: 1.7 See Guide for other CVs. 1.0 mm X 1.0 mm, 90 mm/s, 9.00 cm, Rev. 4.1.0/2.3.1 Calib. 01/14/10 S/N 1998

NORLAND
a CooperSurgical Company